

Plumbing Permit Application

Property Information

Civic Address		PID
Legal Description		
Intended Occupancy	Zoning Designation	

Project Information

	Water Closet	Urinal	Basin	Shower/ Bathtub	Kitchen Sink/ Dishwasher	Washer	Laundry Sink	Mop Sink	Hose Bib	Sprinkler Heads	Floor Drain
# of Fixtures											
Type of Vent											
Size of Vents											
Size of Waste											
Material											
Total number of fixtures						Size of water meter (Determined by Building Department)					
Size of building drain						Material of building drain					
<p>Under BC Plumbing Code Division C 2.2.2 the following information is required with a plumbing permit application to ensure that proposed construction meets BC Plumbing Code.</p> <ul style="list-style-type: none"> • Location and size of every building drain and every trap and cleanout fitting that is on a building drain • The size and location of every soil-or-waste-pipe, trap and vent pipe, and • A layout of the potable water distribution system, including pipe sizes and valves. 											

Property Owner Information

Name	Company
Address	City & Province
Email	Postal Code
Phone	Fax

Contractor Information

Name		Company	
Address		City & Province	
Email		Postal Code	
Phone	Fax	Business Licence Number	

Agent / Tenant Information	
Is an agent submitting the application on behalf of the property owner? <input type="checkbox"/> Yes <input type="checkbox"/> No	
If Yes, the Owner Authorization form needs to be completed and submitted.	
Will there be commercial tenants? <input type="checkbox"/> Yes <input type="checkbox"/> No	Tenant Company Name
Contact Person	Business Licence Number
Address	City & Province
Email	Postal Code
Phone	Fax

1. I acknowledge that if I am granted a plumbing permit pursuant to this application that I am responsible for compliance with the current edition of the British Columbia Building Code, this bylaw and any other applicable enactment, code, regulation or standard relating to the work in respect of which the permit is issued, whether or not the said work is undertaken by me or by those whom I may retain or employ to provide design and/or construction services.
2. I acknowledge that neither the issuance of a permit under this bylaw, the acceptance nor review of plans, specifications, drawings or supporting documents, nor inspections made by or on behalf of the City constitute a representation, warranty, assurance or statement that the current edition of the British Columbia Building Code, the City of Dawson Creek's Building Bylaw, Subdivision and Development Servicing Bylaw, and Sign Bylaw or any other applicable enactment, code, regulation or standard has been complied with.
3. Where the City requires that Letters of Assurance be provided by a Registered Professional pursuant to Section 11 of the City of Dawson Creek Building Bylaw and Section 55 of the Community Charter I confirm that I have been advised in writing by the City that it relied exclusively on the Letter of Assurance of "Professional Design and Commitment for Field Review" prepared by in reviewing the plans, drawings, specifications and supporting documents submitted with this application for a building permit.
4. I confirm that I have relied only on the said Registered Professional for the adequacy of plans, drawings, specifications and supporting documents submitted with this application.
5. I understand that I should seek independent legal advice in respect of the responsibilities I am assuming upon the granting of a plumbing permit by the City pursuant to this application and in respect of the execution of this acknowledgement.

I hereby agree to indemnify and keep harmless the City of Dawson Creek against all claims, liabilities, judgements, costs and expenses which may, in any way, occur against the said City in consequence of and incidental to, the granting of this permit, if issued. I further agree to conform to all requirements of the Building Bylaw and all other statutes and bylaws in force in the City of Dawson Creek.

Name (Please Print)

Signature

Date

Arrange for inspections by phone or email

Phone: 250-784-3618

Email: buildinginspection@dawsoncreek.ca

ISOMETRIC PLAN EXAMPLE

Address: _____ Contact Name/Number: _____

Under BC Plumbing Code Division C2.2.2, the following information is required:

- Location and size of every building drain, trap, and cleanout fitting
- Location and size of every soil-or-waste-pipe, trap, and vent pipe
- A layout of the potable water distribution system, including pipe sizes and valves

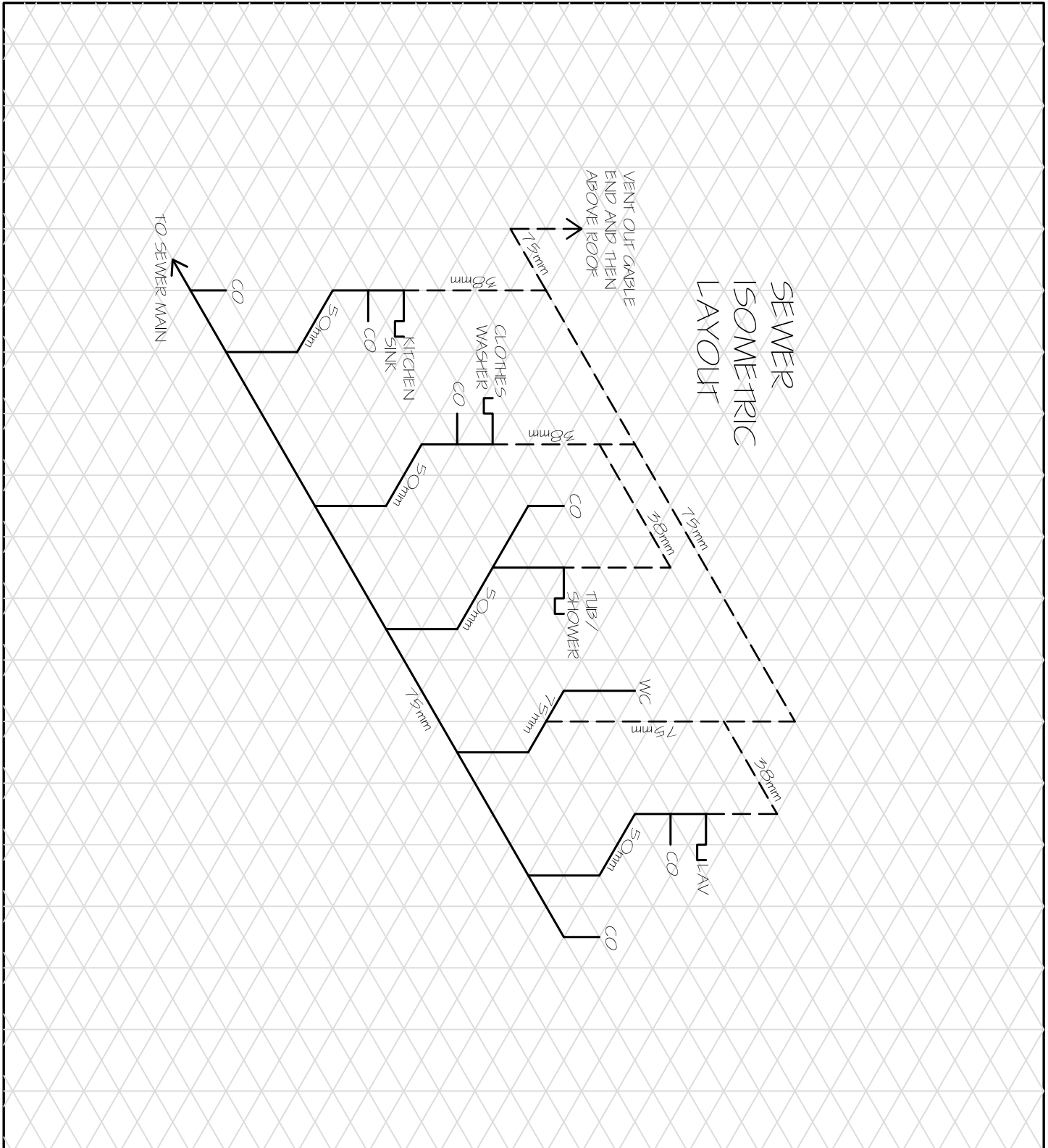

ISOMETRIC PLAN

Address: _____ Contact Name/Number: _____

Under BC Plumbing Code Division C2.2.2, the following information is required:

- Location and size of every building drain, trap, and cleanout fitting
- Location and size of every soil-or-waste-pipe, trap, and vent pipe
- A layout of the potable water distribution system, including pipe sizes and valves

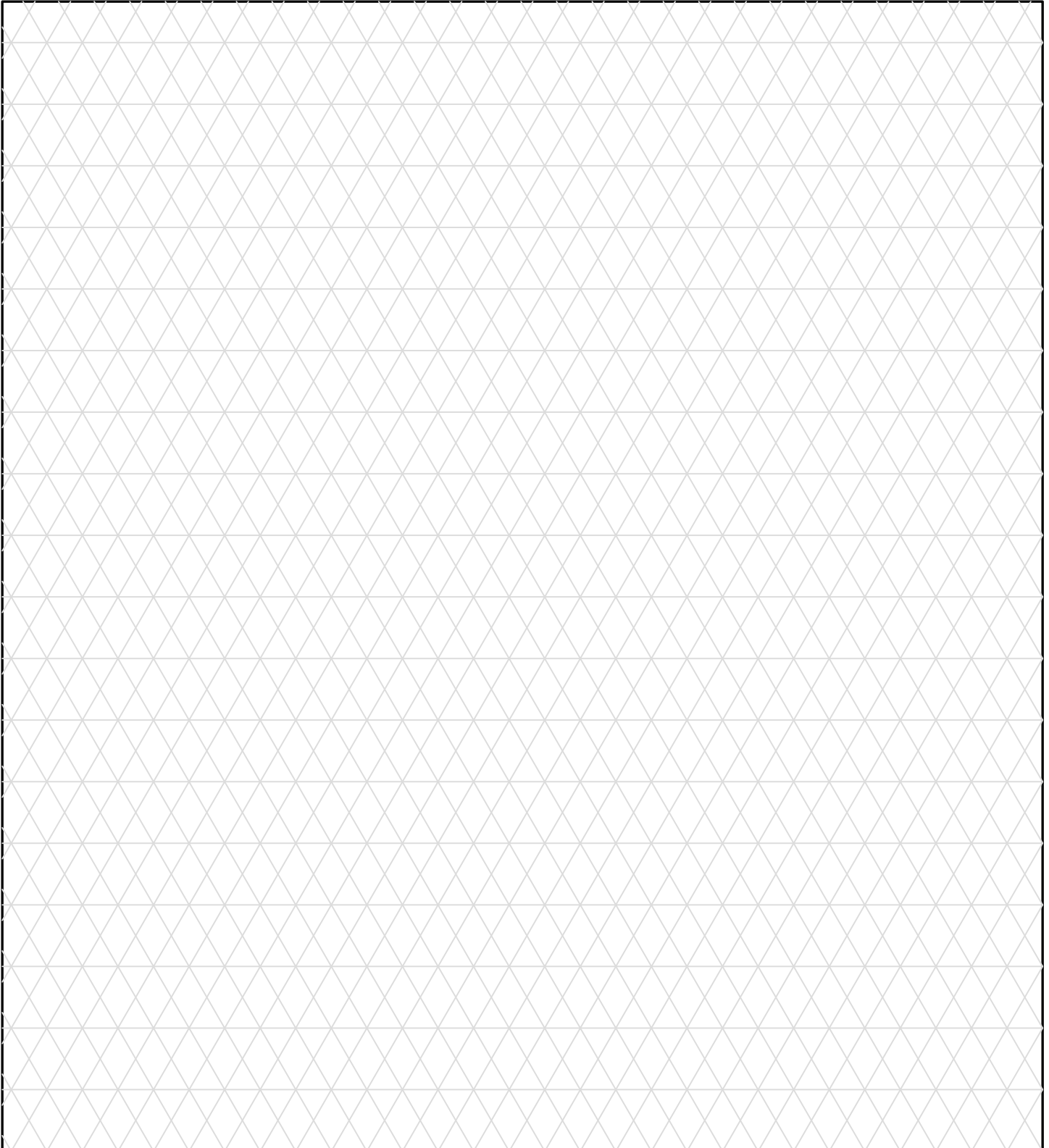
A large rectangular area filled with a light gray isometric grid pattern, intended for drawing the plumbing plan.